

AFTN: EKMCYOYX

E-mail: FKO-KTP-F-AIM@mil.dk
www.flv.dk/milaim



AIR COMMAND DENMARK
MIL AIM
HERNINGVEJ 30, DK-7470 KARUP J

MIL AIP SUP
07/26
07 MAY 2026

Temporary Restricted Area EKR716 BALTIC SHIELD PARACHUTING, Temporary Danger Area EKD717 ROCKET DEBRIS and Temporary Restricted Areas EKR718 RAGHAMMER EXTENSION and EKR731 DRONES are established

Due to military exercise Baltic Shield Danger and Restricted Areas EKR716, EKD717, EKR718 and EKR731 will be established in the vicinity of Bornholm. The exercise will include parachuting, drone operations and a rocket launch.

All traffic is strongly advised to avoid flying in the Danger Area.

IFR-flights will be separated from the Danger Area.

No traffic permitted in the Restricted Areas without prior permission from ATC.

Temporary Restricted Area EKR716 BALTIC SHIELD PARACHUTING

Lateral limits:

A circle with center at 55 07 23N 014 54 59E and a radius of 12 NM.

Vertical limits:

SFC - FL 250.

Effective dates:

09 MAY 2026, 2200 - 10 MAY 2026, 0500 and
10 MAY 2026, 2200 - 11 MAY 2026, 0500.

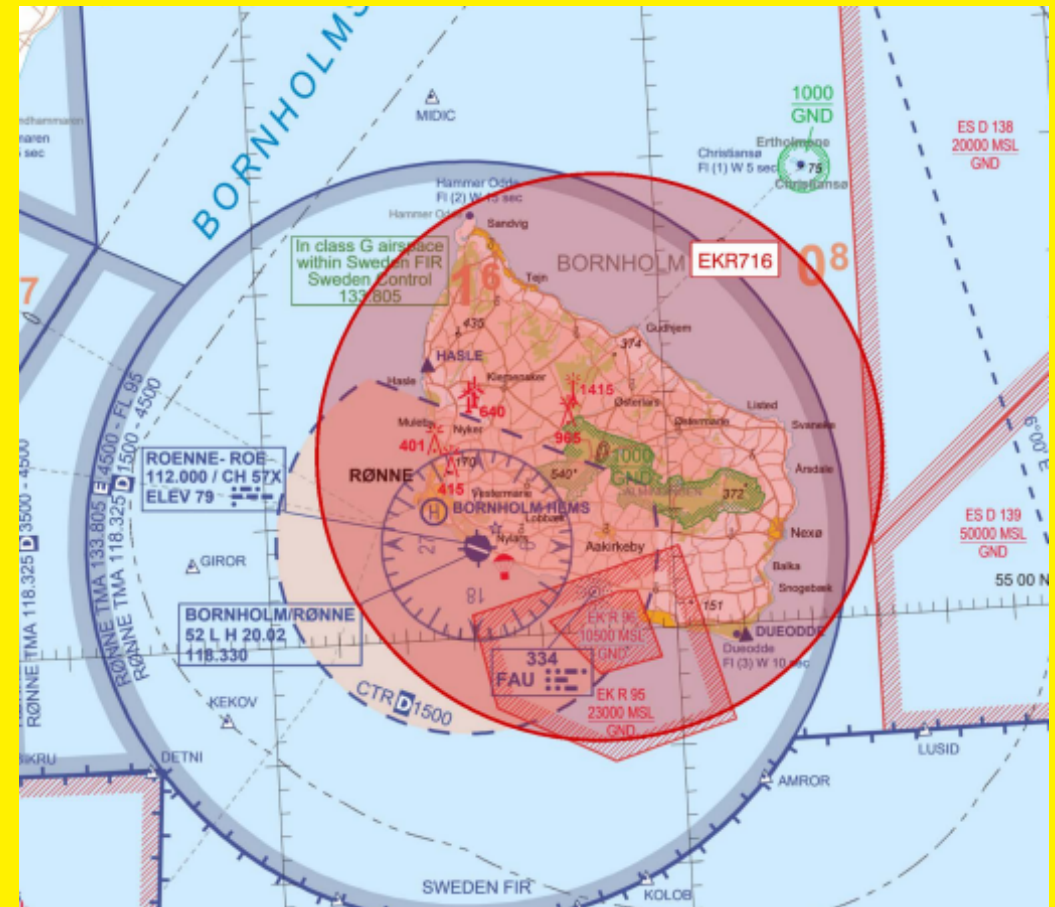

AFTN: EKMCYOYX

E-mail: FKO-KTP-F-AIM@mil.dk
www.flv.dk/milaim



AIR COMMAND DENMARK
MIL AIM
HERNINGVEJ 30, DK-7470 KARUP J

MIL AIP SUP
07/26
07 MAY 2026

Temporary Danger Area EKD717 ROCKET DEBRIS

Lateral limits:

55 02 20N 015 18 35E - 54 55 02N 015 25 50E - 54 55 00N 015 08 07E - Arc
along FIR to - 54 49 39N 014 57 48E - 54 54 00N 014 53 30E -
55 02 20N 015 18 35E.

Vertical limits:

SFC - UNL.

Effective dates:

12 MAY 2026 - 13 MAY 2026, daily 1200 - 1400.

IFR traffic is not permitted within Rønne CTR and Rønne TMA. HOSP and SAR
flight are exempted from this restriction.

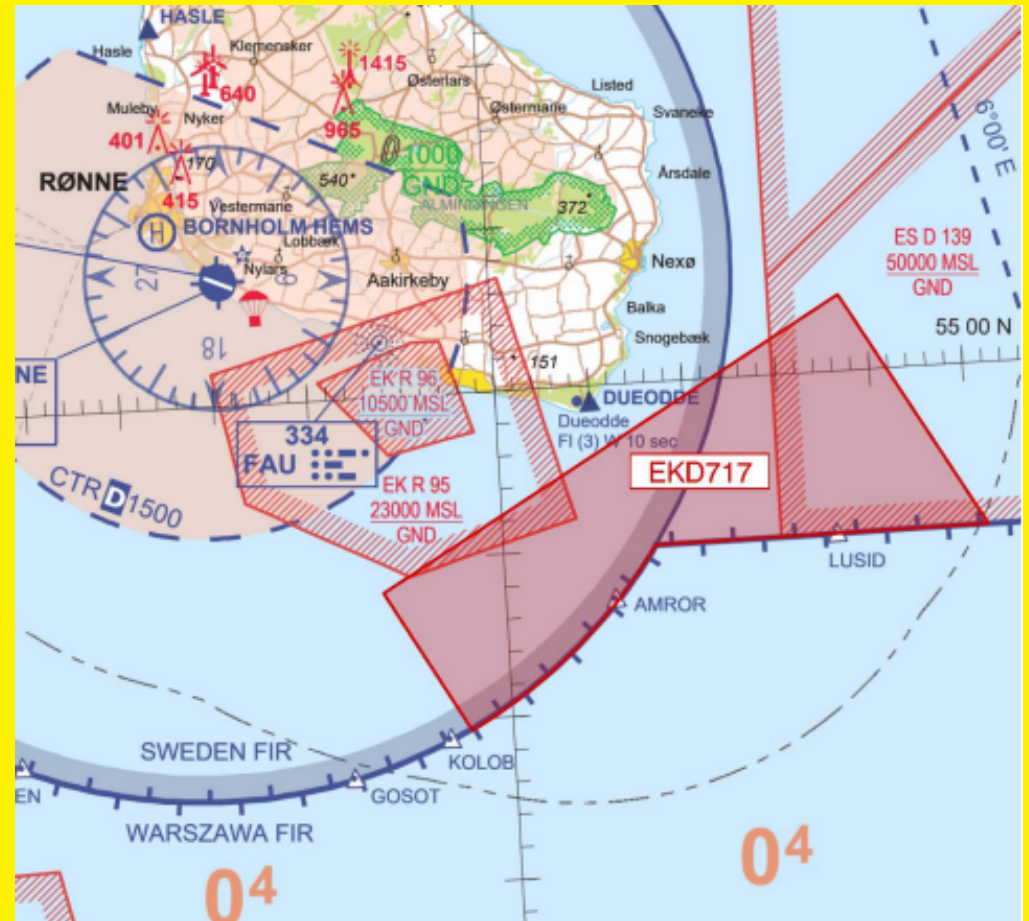

AFTN: EKMCYOYX

E-mail: FKO-KTP-F-AIM@mil.dk
www.flv.dk/milaim



AIR COMMAND DENMARK
MIL AIM
HERNINGVEJ 30, DK-7470 KARUP J

MIL AIP SUP
07/26
07 MAY 2026

Temporary Restricted Area EKR718 RAGHAMMER EXTENSION

This is an extension concerning the existing Area EKR95 RAGHAMMER ODDE-
Existing EKR95 RAGHAMMER ODDE is included in EKR718.

Lateral limits:

55 03 28N 015 00 26E - 54 49 14N 015 07 22E - 54 49 47N 014 52 56E - 54 53
37N 014 41 10E - 54 59 18N 014 34 02E - 55 03 28N 015 00 26E.

Vertical limits:

SFC - 16500 FT MSL.

Effective dates:

11 MAY 2026, 0600 - 17 MAY 2026, 2359.

